

Proposed East Elevation

1 : 50

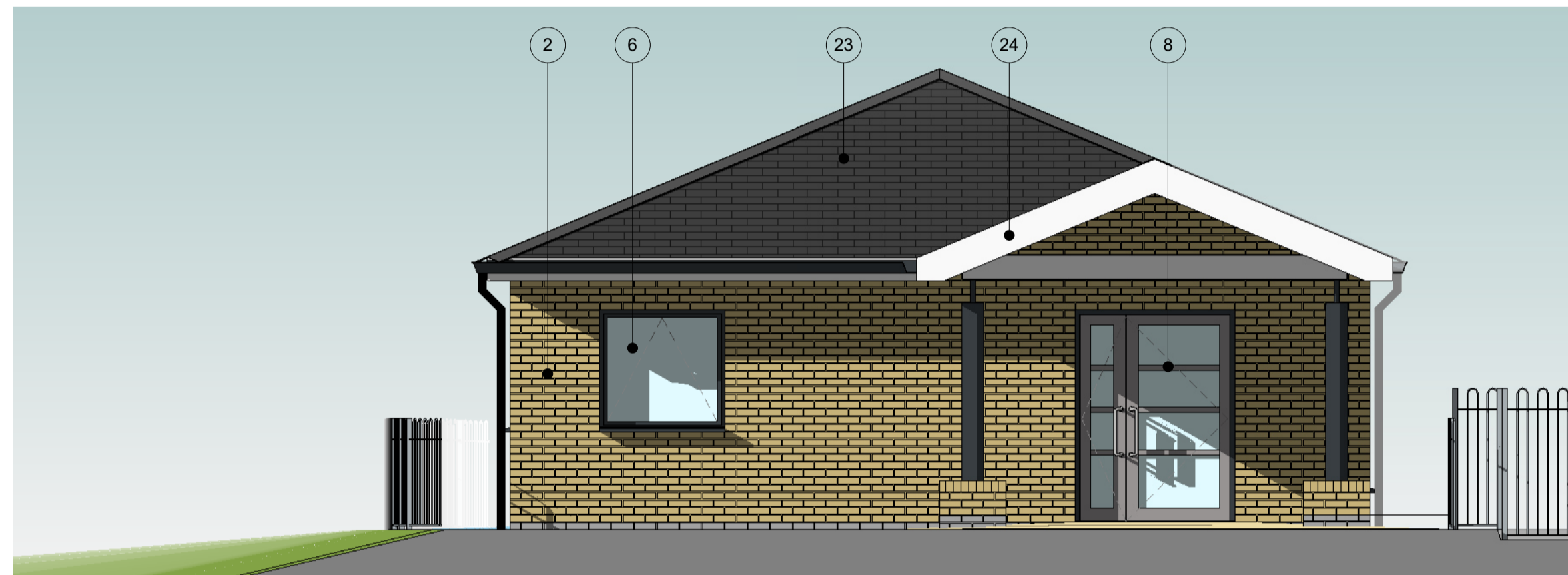

Proposed North Elevation

1 : 50

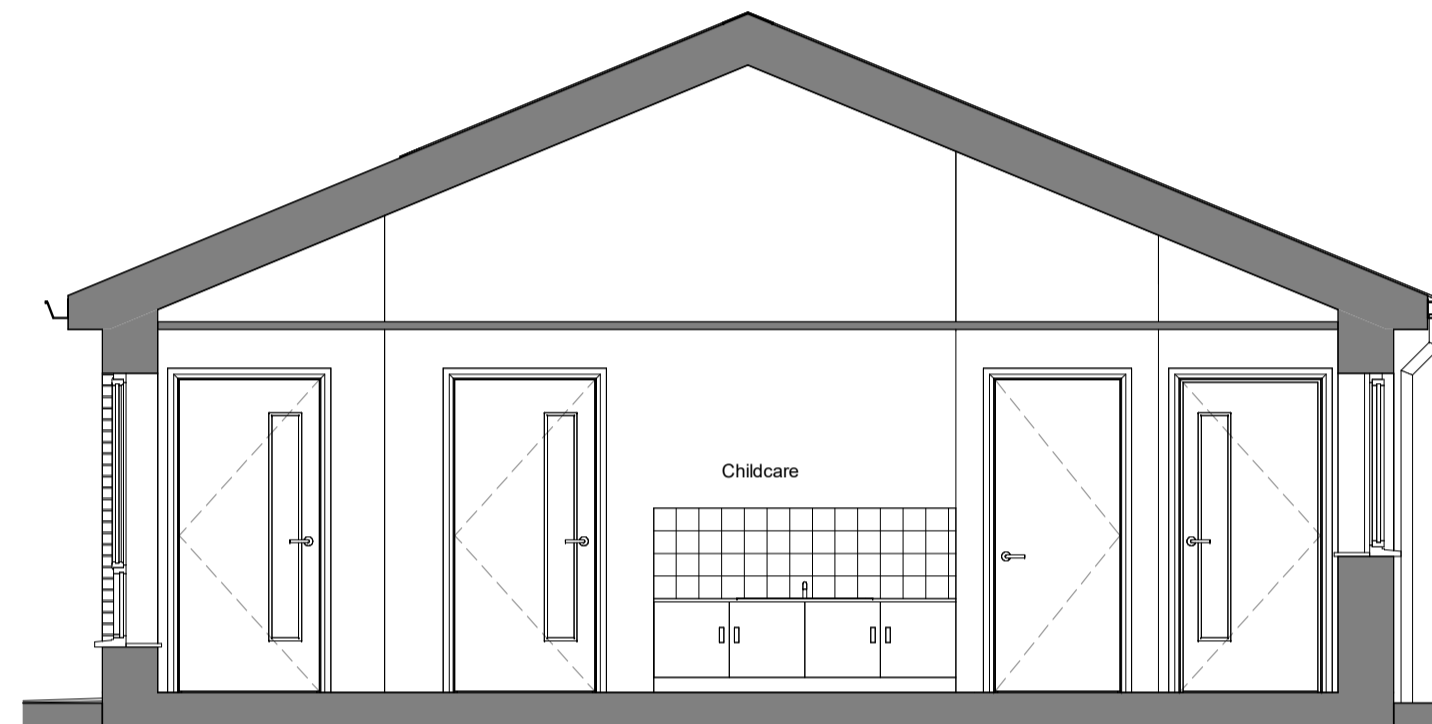

Typical Section Through Classroom

1 : 50

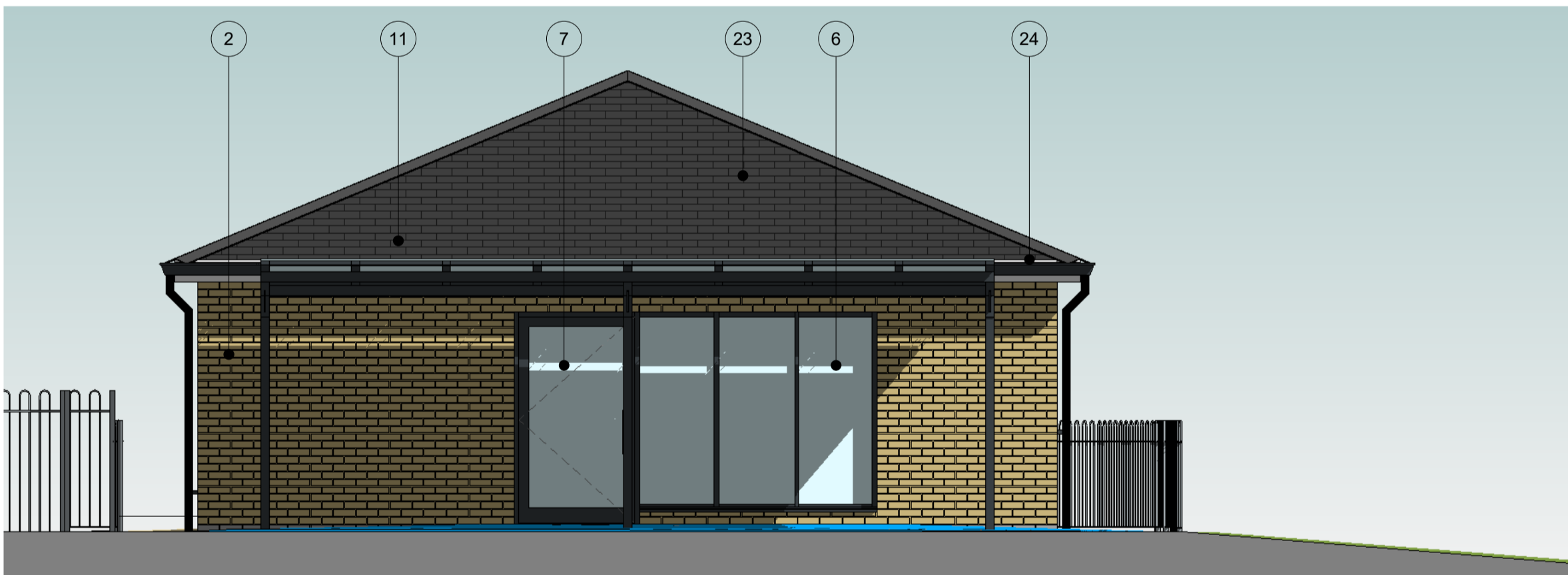

Proposed South Elevation

1 : 50

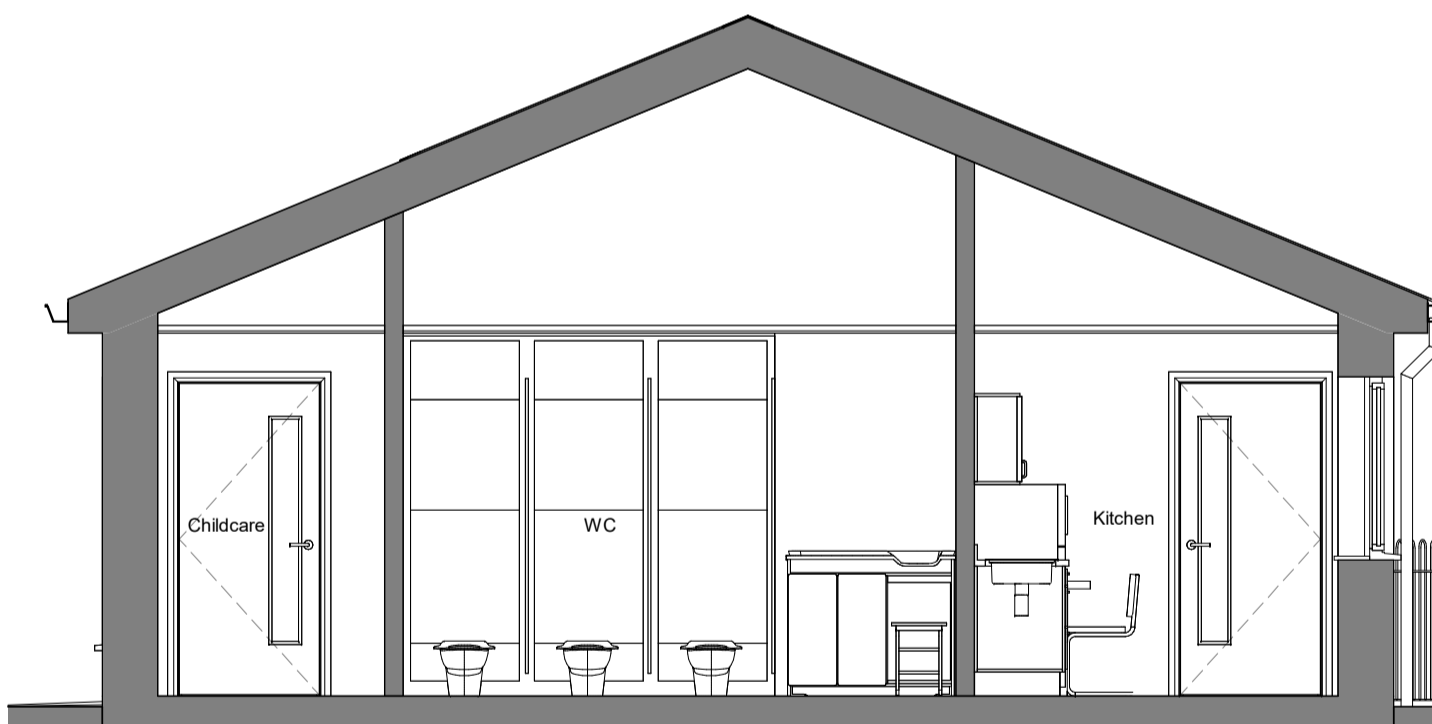

Typical Section Through Toilets

1 : 50



Proposed West Elevation

1 : 50



View of entrance



View of Childcare from playground

Materials Key:-

- 2 Buffstone multi brick with brown mortar to match existing building
- 4 Staffordshire blue bricks below DPC with dark grey mortar and surround to new circular windows
- 6 Aluminium Windows - ppc Colour RAL 7016
- 7 Aluminium Doors - ppc Colour RAL 7016
- 8 Aluminium Doors - ppc Colour RAL 7036
- 11 Glazed gullwing Canopy - glass roof
- 23 Artificial slate roof to match existing building
- 24 White uPVC fascias with aluminium gutters and downpipes - RAL 7016
- 27 Feature steelwork - RAL 7016

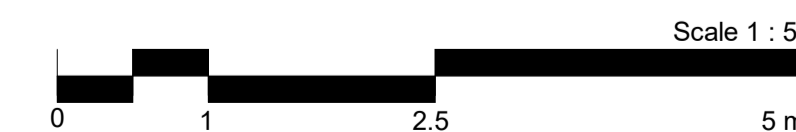

rev date amendment drawn chkd

Cymunedau Dysgu Cynaliadwy
Sustainable Communities for Learning

Llywodraeth Cymru
Welsh Government

Building Consultancy,
Ty Penallta, Tredomen Park, Ystrad Mynach, Hengoed, CF82 7PG
Tel: 01443 815588
Head of Land and Property Services: Ben Winstanley MRICS

drawing status
Preliminary Planning

project title
Llanfabon and Llancaeath Amalgamation
Llanfabon Infants School, Bryncelyn Avenue,
Nelson, Treharris, CF46 6HL

drawing title
Proposed Elevations - Childcare

date 29/11/22	scale 1 : 50	drawn CY	checked JCH
project no. 4660	drawing no. P09	rev.	